

nn1 - Crystal Palace (in Porto) - Handwritten caption on the backside: 'Palácio de Cristal – Porto'.
(courtesy of Mário Marques)



nn2 - English Chapel - Handwritten caption on the backside: 'Capela dos ingleses no Porto'.



nn3 - River Douro, area of Freixo -



nn4 - River Douro, area of Freixo (different set up) -

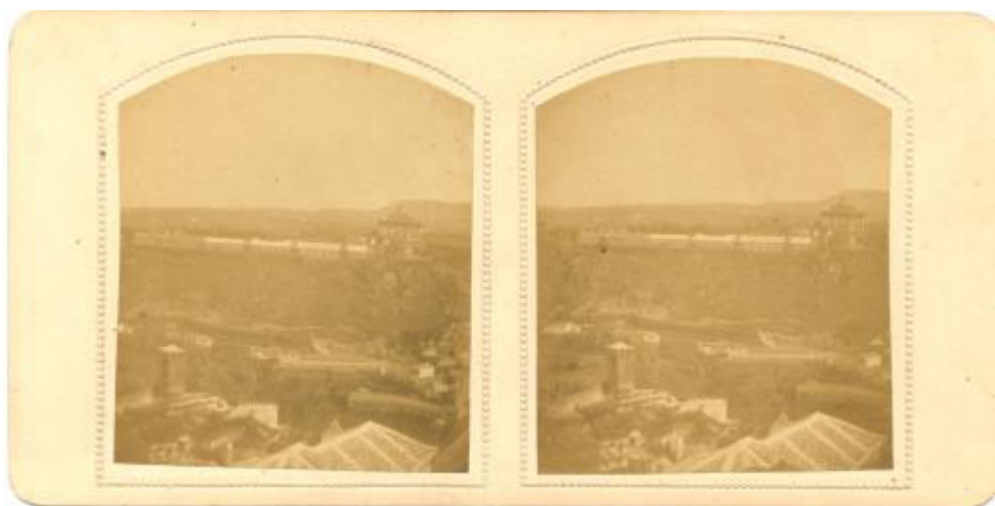

nn5 - Serra do Pilar - (courtesy of Alexandre Ramires)



nn6 - Clérigos Tower - (courtesy of Alexandre Ramires)



nn7 - Cadeia da Relação (vicinity of Clérigos Tower) - (courtesy of Alexandre Ramires)

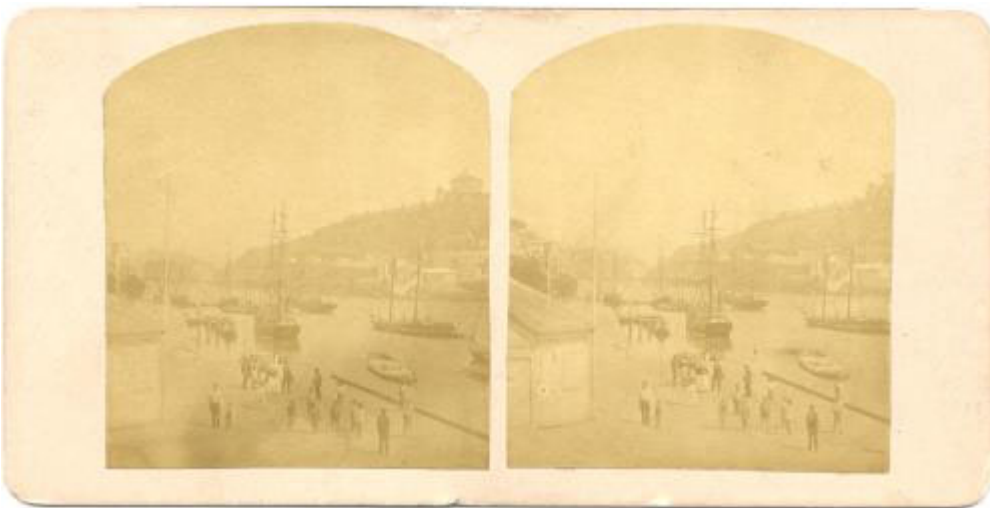

nn8 - Ribeira (riverside of Porto) - (courtesy of Alexandre Ramires)



nn9 - Construction of the New Customs House (Alfândega Nova) - (courtesy of Alexandre Ramires)



nn10 - Street near Ribeira - (courtesy of Alexandre Ramires)



nn11 - D. Luís Bridge (1920s) -



nn12 - St. Ildefonso Church (1920s) -



nn13 - View of the river Douro (1920s) -



nn14 - Infante Square (1920s) -

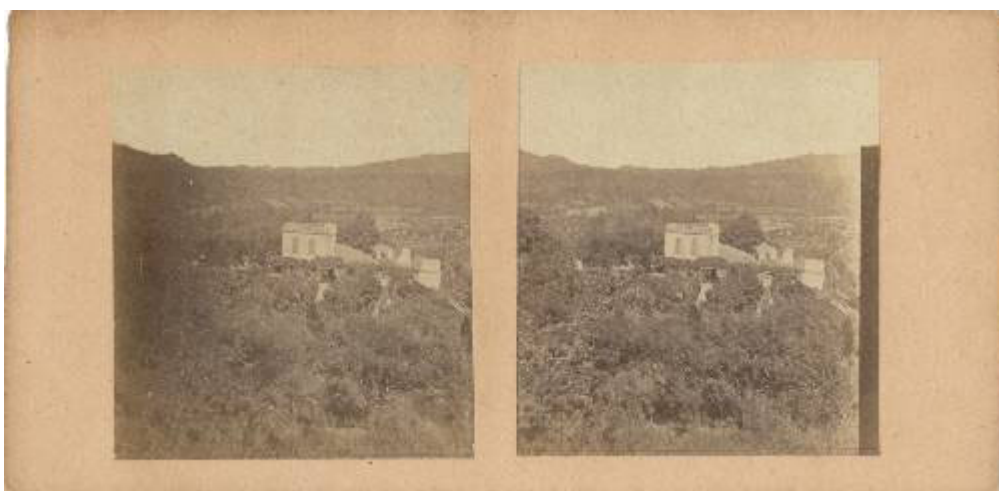

nn15 - Porto - Vista de quinta em S. Cosme aliás em Campanha (a farm in old Oporto) - (courtesy of Nuno Borges de Araújo)