

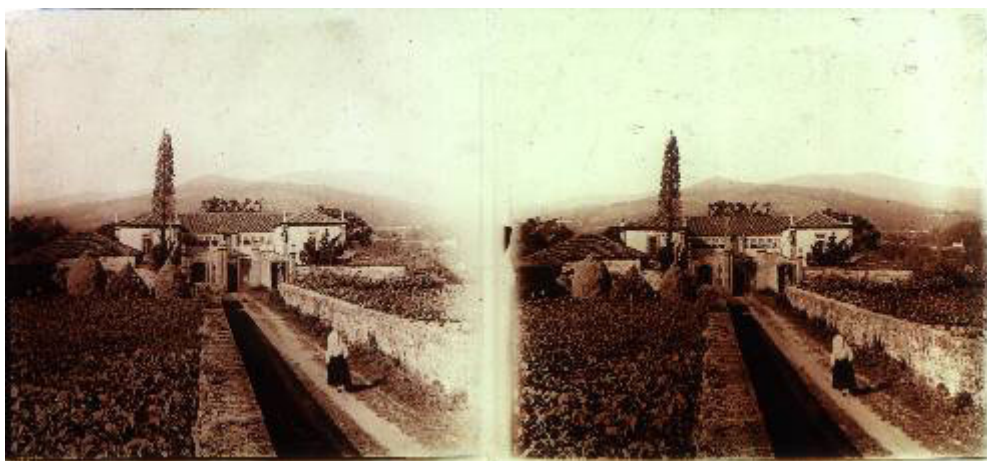

nn1 - Wide view of a rural property -



nn2 - A country road leading to an important rural house -



nn3 - Part of a rural property -

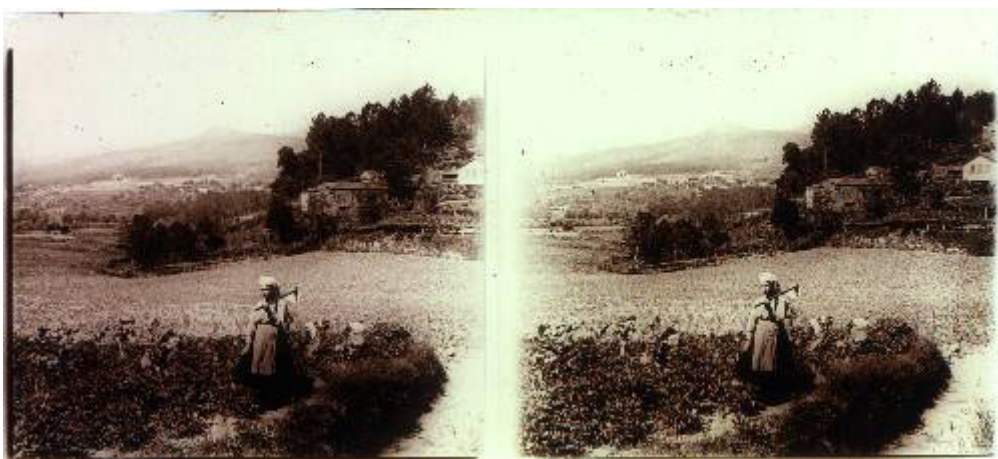

nn4 - Woman in a rural property -

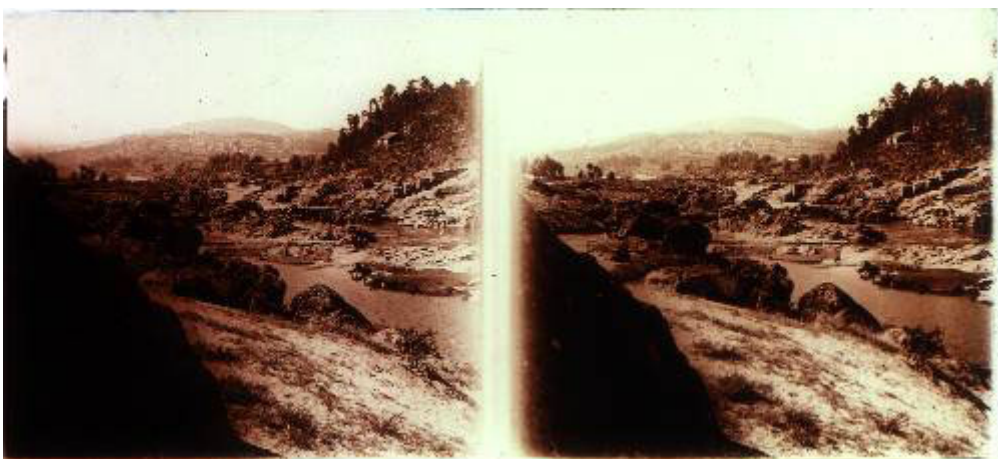

nn5 - A small river crossing a rural area -

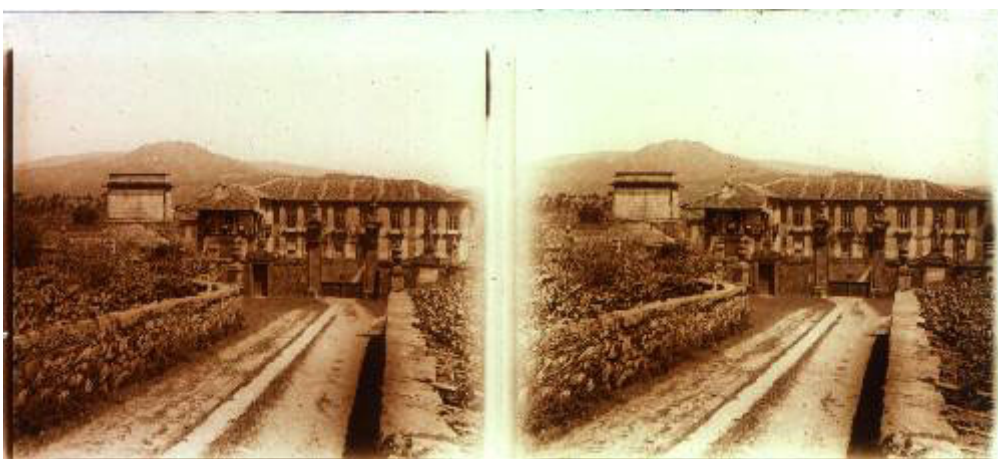

nn6 - Another country road leading to an important rural house (similar to the second view) -

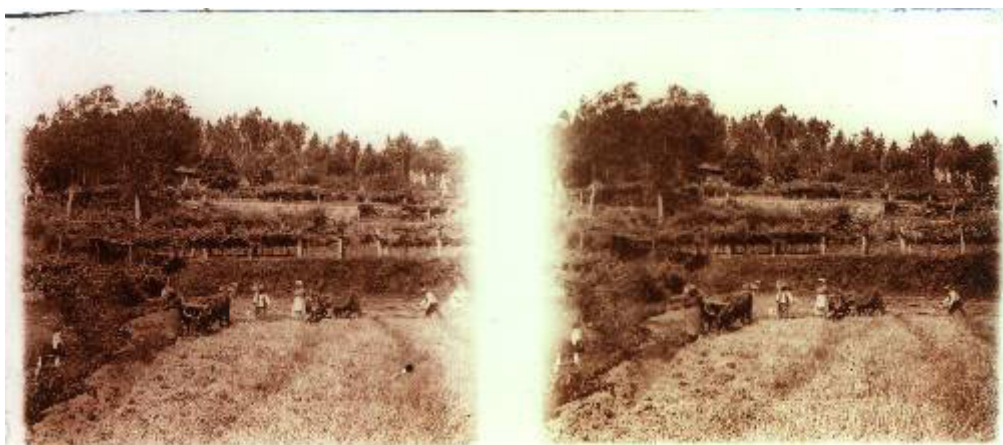

nn7 - People working in a rural property -



nn8 - A stone cross in a village square -



nn9 - People and cattle near a rural house -



nn10 - People sitting on top of a staircase leading to a rural house -

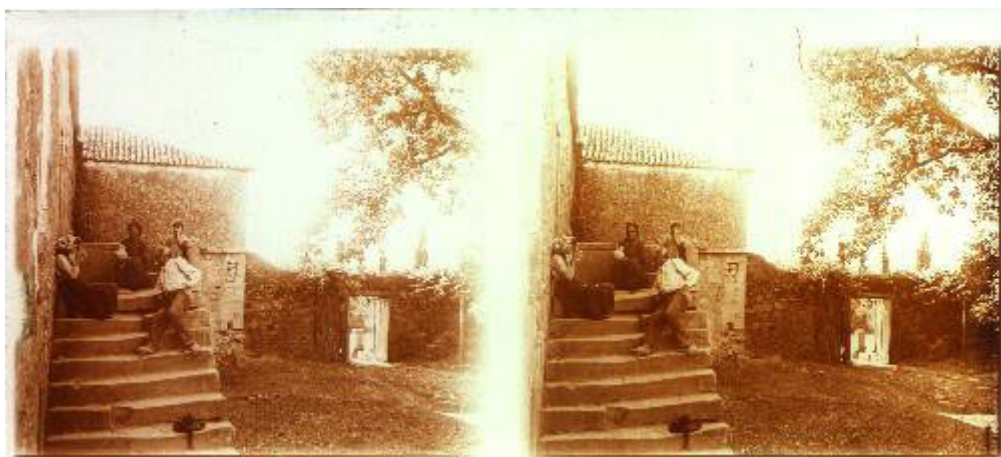

nn11 - Another staircase and people as above -

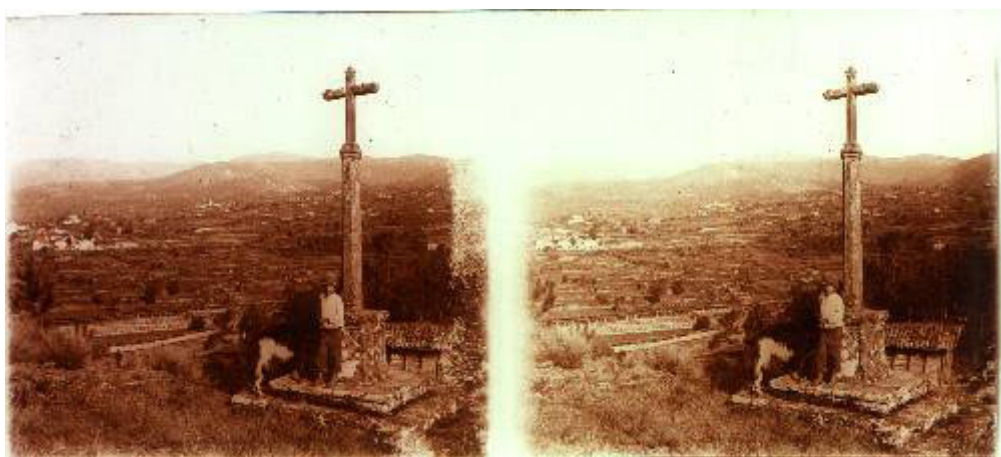

nn12 - A stone cross with a valley behind -



nn13 - Bom Jesus – a view of the church -



nn14 - Another (similar) view of the church -



nn15 - Partial view of a statue with the valley behind -



nn16 - View of the valley (not interesting at all) -



nn17 - Bom Jesus – the staircase -

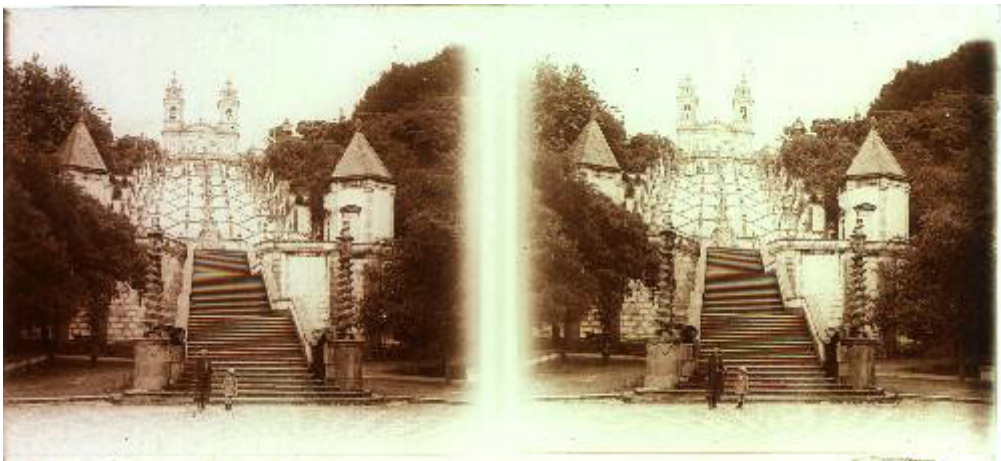

nn18 - Another similar view of the staircase -

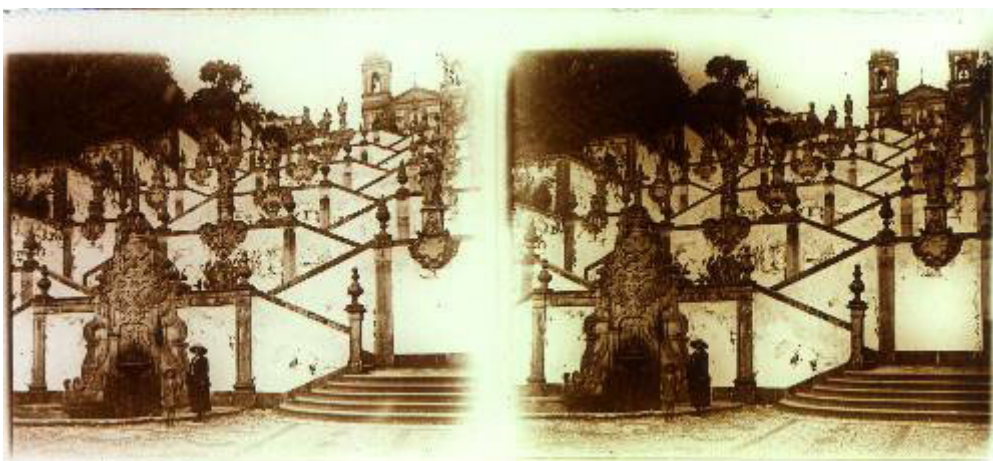

nn19 - A view half-way up the staircase -

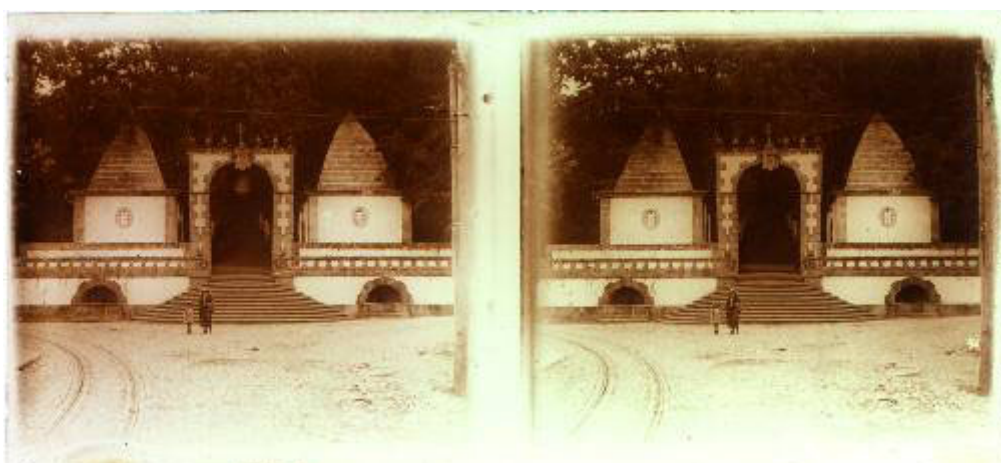

nn20 - A small staircase and the entrance to what seems like a park -



nn21 - A city street (presumably in Braga) -



nn22 - A street leading to the cathedral in Braga -



nn23 - A small pottery fair in front of a manor house -